



ELECTORAL AREA G PARKS, AND COMMUNITY FACILITIES

Legend

- Municipal / Electoral Boundary
 - Electoral Area G
 - E & N Railway
 - Developed Road
 - Watercourse
 - Community Facilities**
 - Community Hall
 - Fire Hall
 - School
 - Church
 - Provincial Park
 - Regional Park
 - Community Park
- | | |
|------|------------------|
| G-05 | Barclay Rd. |
| G-06 | Centre Rd. |
| G-08 | Columbia |
| G-09 | San Pareil |
| G-10 | Sandpiper Park |
| G-11 | Lee Rd. |
| G-13 | Hawthorne Rise |
| G-15 | Neden Way |
| G-16 | Transfer |
| G-17 | Morningstar |
| G-20 | Top Bridge |
| G-24 | Huckleberry |
| G-26 | Lee Rd. |
| G-27 | LQ Institute Hal |
| G-28 | Riley |
| G-30 | Columbia |
| G-31 | Miller |
| G-32 | Tara Crescent |
| G-33 | Miller Rd Lot 2 |
| G-34 | Riversedge |
| G-35 | Sumar Lane |
| G-36 | Lee Rd Trail |

June 2010

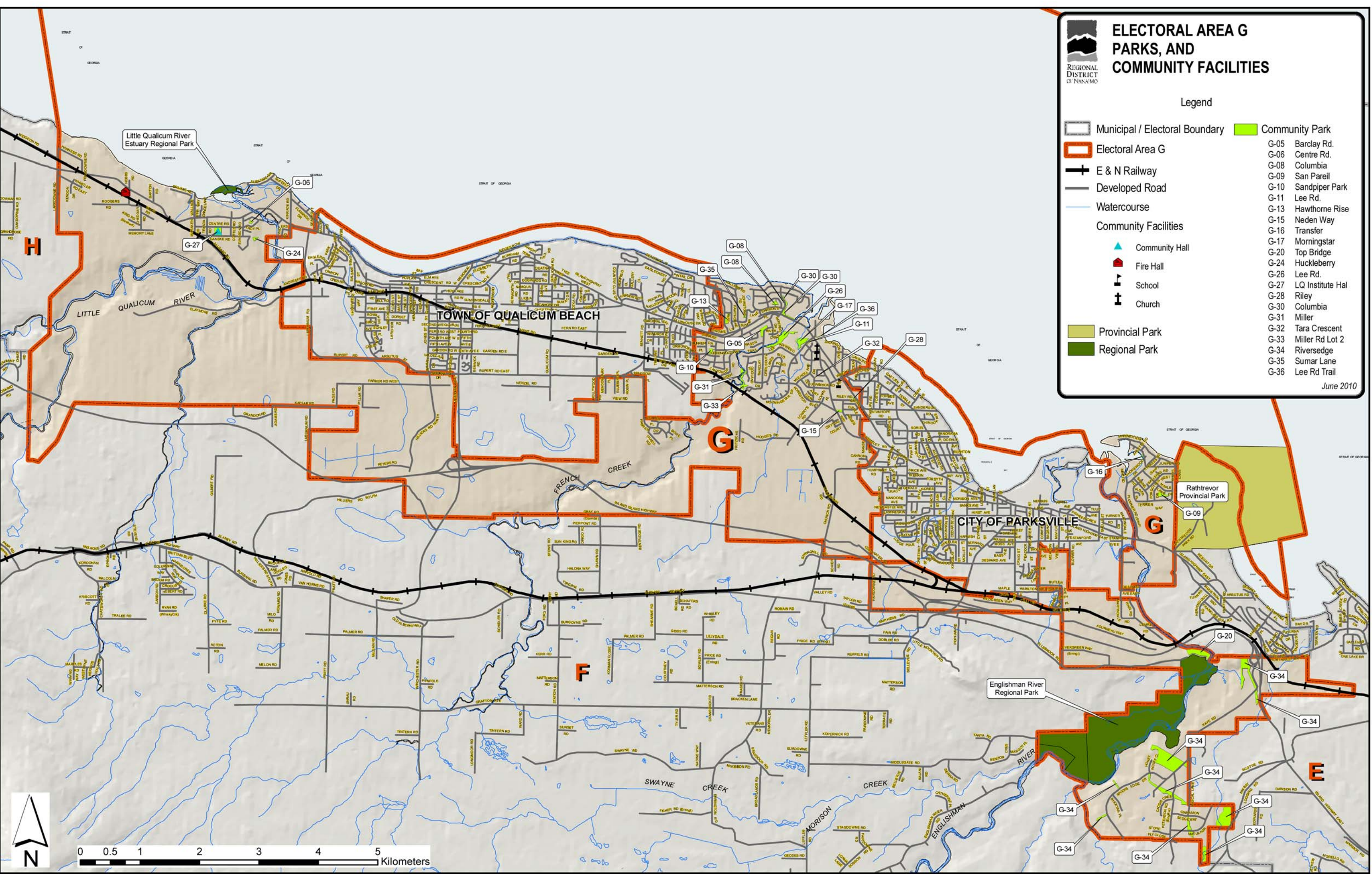

0 0.5 1 2 3 4 5 Kilometers