

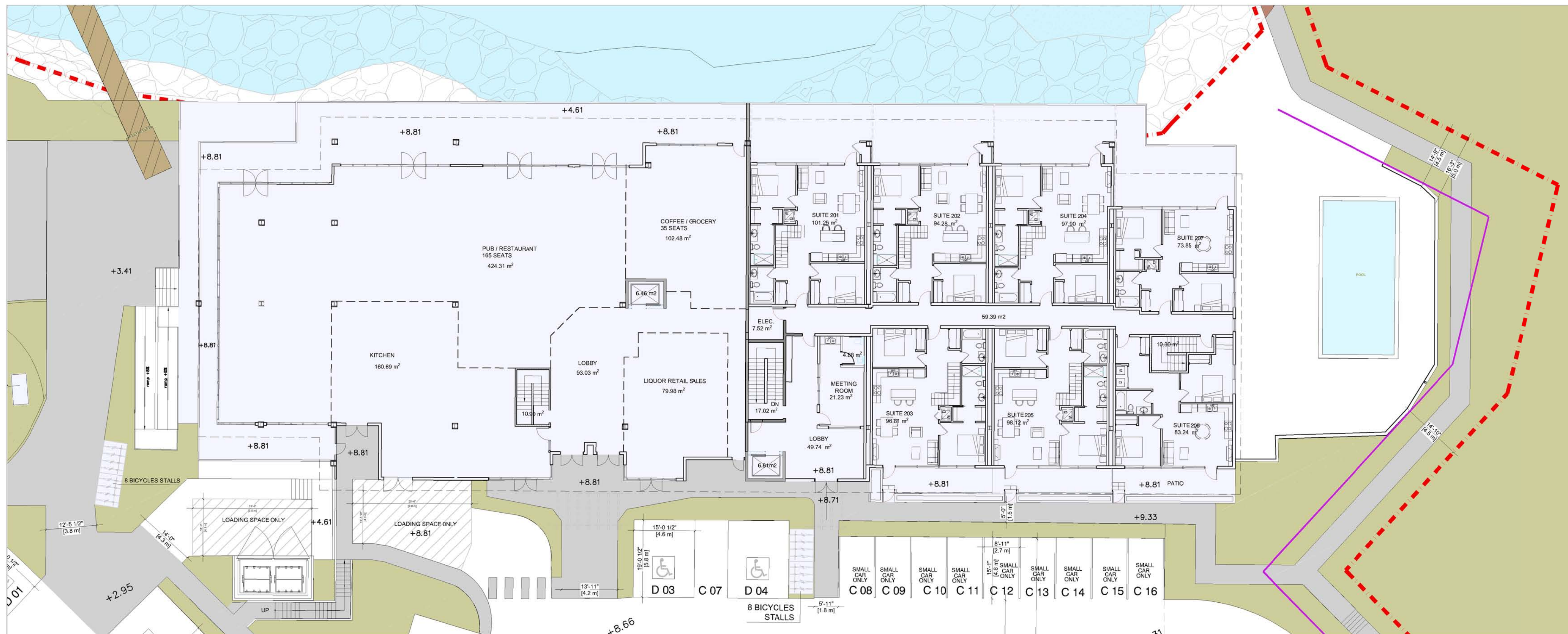

BUILDING A - LOWER FLOOR
SCALE 1:200

NOTE : RETAIL INTERIOR LAYOUT IS SUBJECT TO CHANGE DUE TO FUTURE OCCUPANT USES AND REQUIREMENTS



BUILDING A - UPPER FLOOR
SCALE 1:200



LOFT FLOOR
SCALE 1:200

FAIRWINDS LANDING

3521 DOLPHIN DR, NANOOSE BAY, BC



collabor8

ARCHITECTURE + DESIGN INC.

PRINCIPALS
Christopher Block
M. Arch. Architect AIBC, AAA, SAA,
OAA, LEED AP BD+C
Marcel S. Proskow
CR.X., CDP

collabor8 architecture + design inc.
Marine Building
180 - 355 Burrard St.
Vancouver BC
V6C 2G8

Tel: 604 687 3390
Fax: 604 687 3325
Email: office@c-8.ca

© Copyright Reserved. This drawing and design are, and at all times remain, the property of Collabor8 Architecture + Design Inc., and can be reproduced only with written consent. This drawing must not be scaled. Contractors shall verify all dimensions prior to commencement of work, and any omissions or discrepancies shall be reported to the architect.

PLANS - BUILDING A

Date:
Scale:
Project #:

JUNE 21st 2017
AS NOTED
16018

A.04

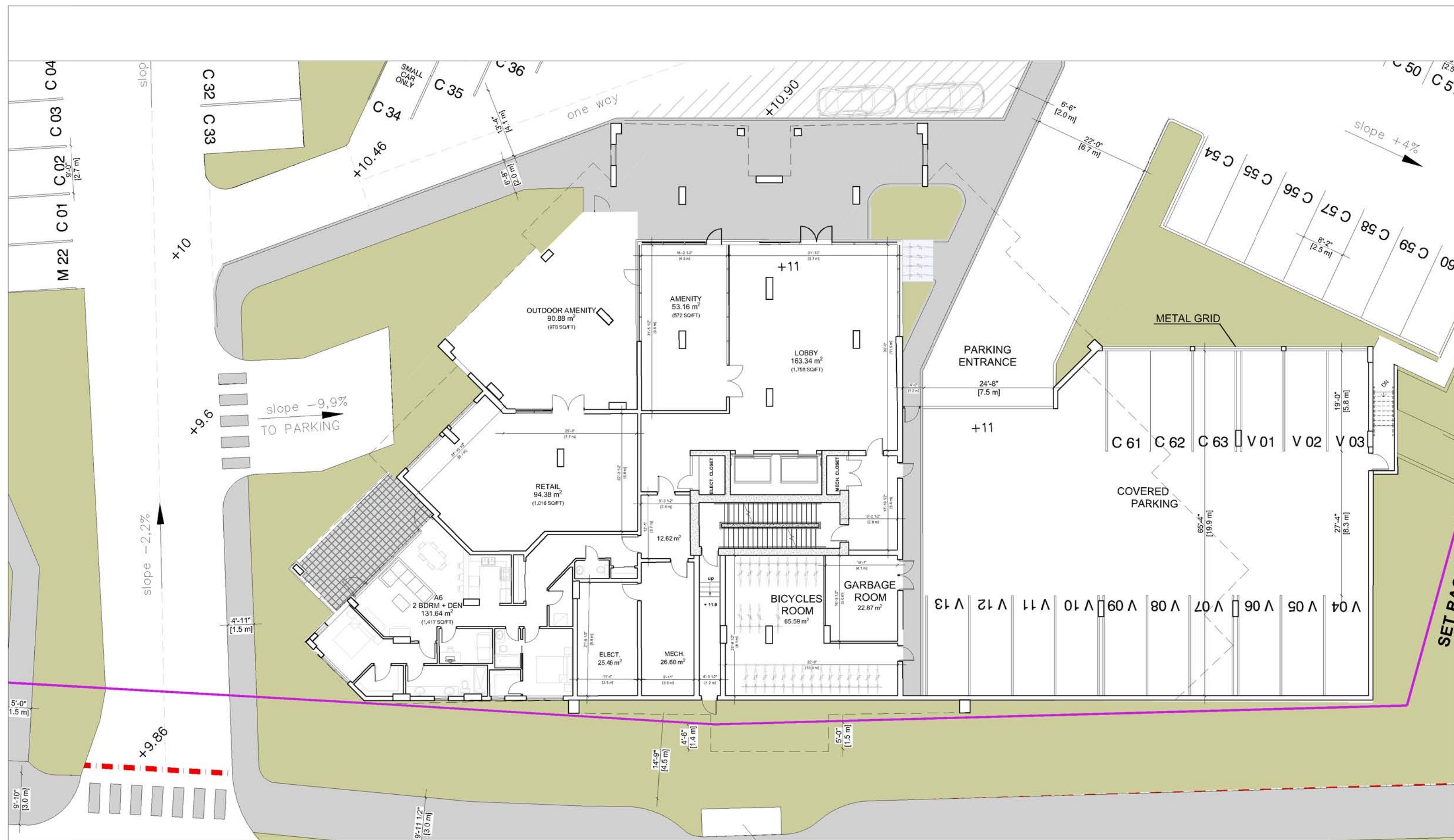

RESIDENTIAL PLAN - GROUND FLOOR
SCALE 1/200

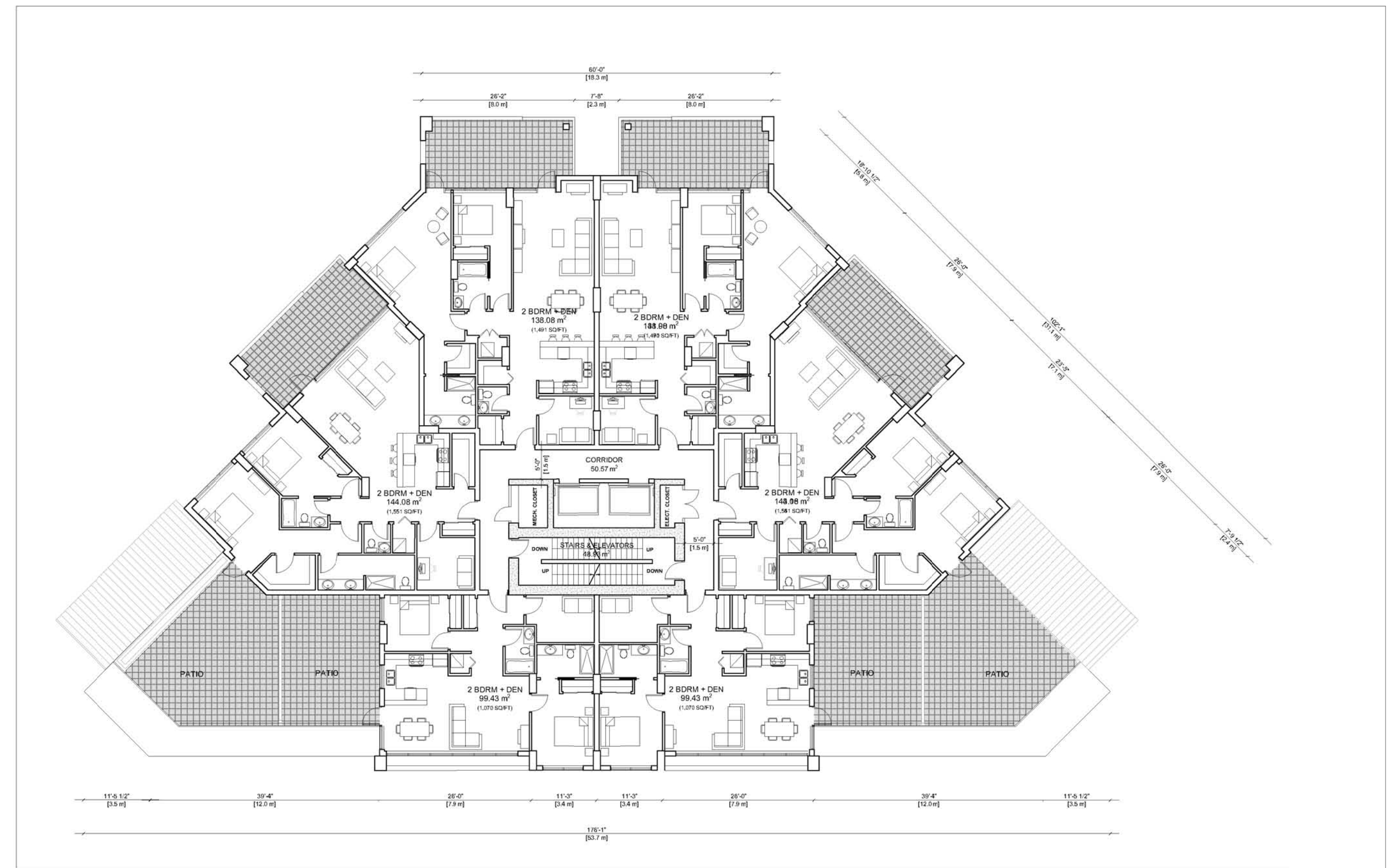

TYPICAL RESIDENTIAL PLAN - 5th FLOOR
SCALE 1:200

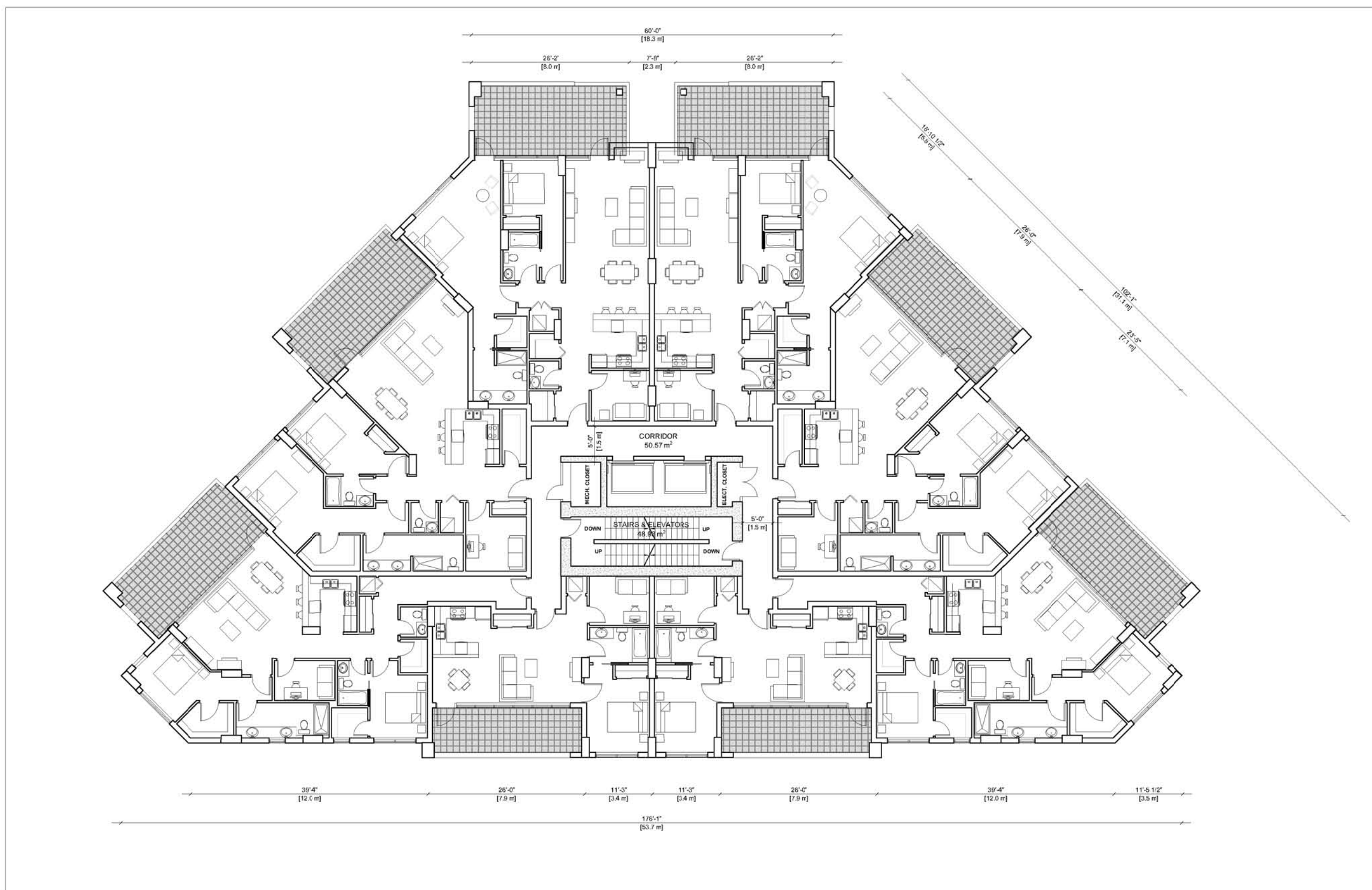

TYPICAL RESIDENTIAL PLAN - 1st, 2nd, 3rd & 4th FLOOR
SCALE 1:200

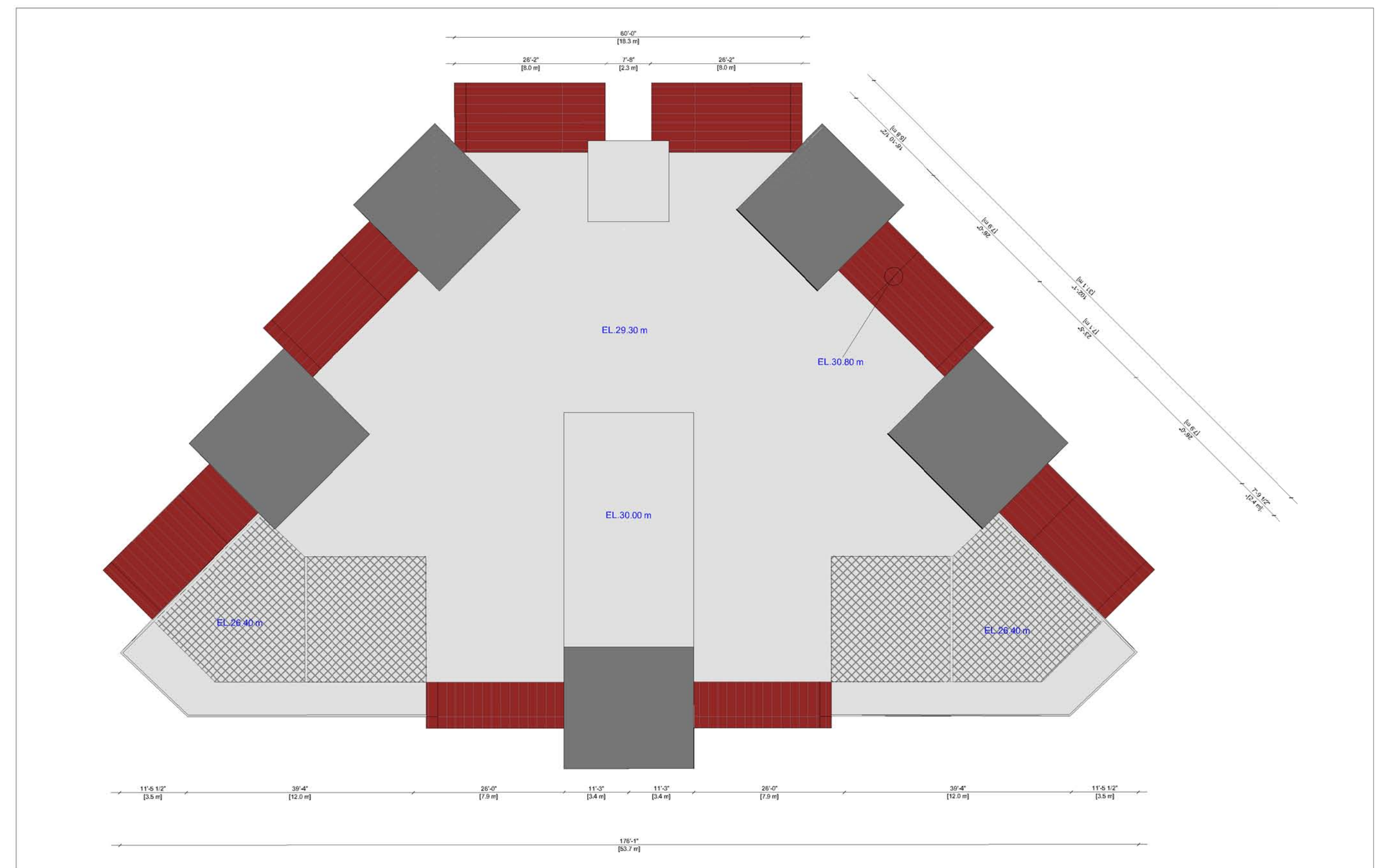

RESIDENTIAL PLAN - ROOF
SCALE 1:200

- LEGEND
- PROPERTY LINE
 - SET BACK (4.5 m from property line)

FAIRWINDS LANDING

3521 DOLPHIN DR, NANOOSE BAY, BC



collabor8

ARCHITECTURE + DESIGN INC.

PRINCIPALS
Christopher Block
 M. Arch, Architect AIBC, AAA, SAA,
 OAA, LEED AP BD+C
Marcel S. Proskow
 CR X, CDP

collabor8 architecture + design inc.
 Marine Building
 180 - 355 Burrard St.
 Vancouver BC
 V6C 2G8

Tel: 604 687 3390
 Fax: 604 687 3325
 Email: office@c-8.ca

© Copyright Reserved. This drawing and design are, and at all times remain, the property of Collabor8 Architecture + Design Inc., and can be reproduced only with written consent. This drawing must not be scaled. Contractors shall verify all dimensions prior to commencement of work, and any omissions or discrepancies shall be reported to the architect.

PLANS - BUILDING B

Date: JUNE 21st 2017
 Scale: 1:200
 Project #: 16018

A.05

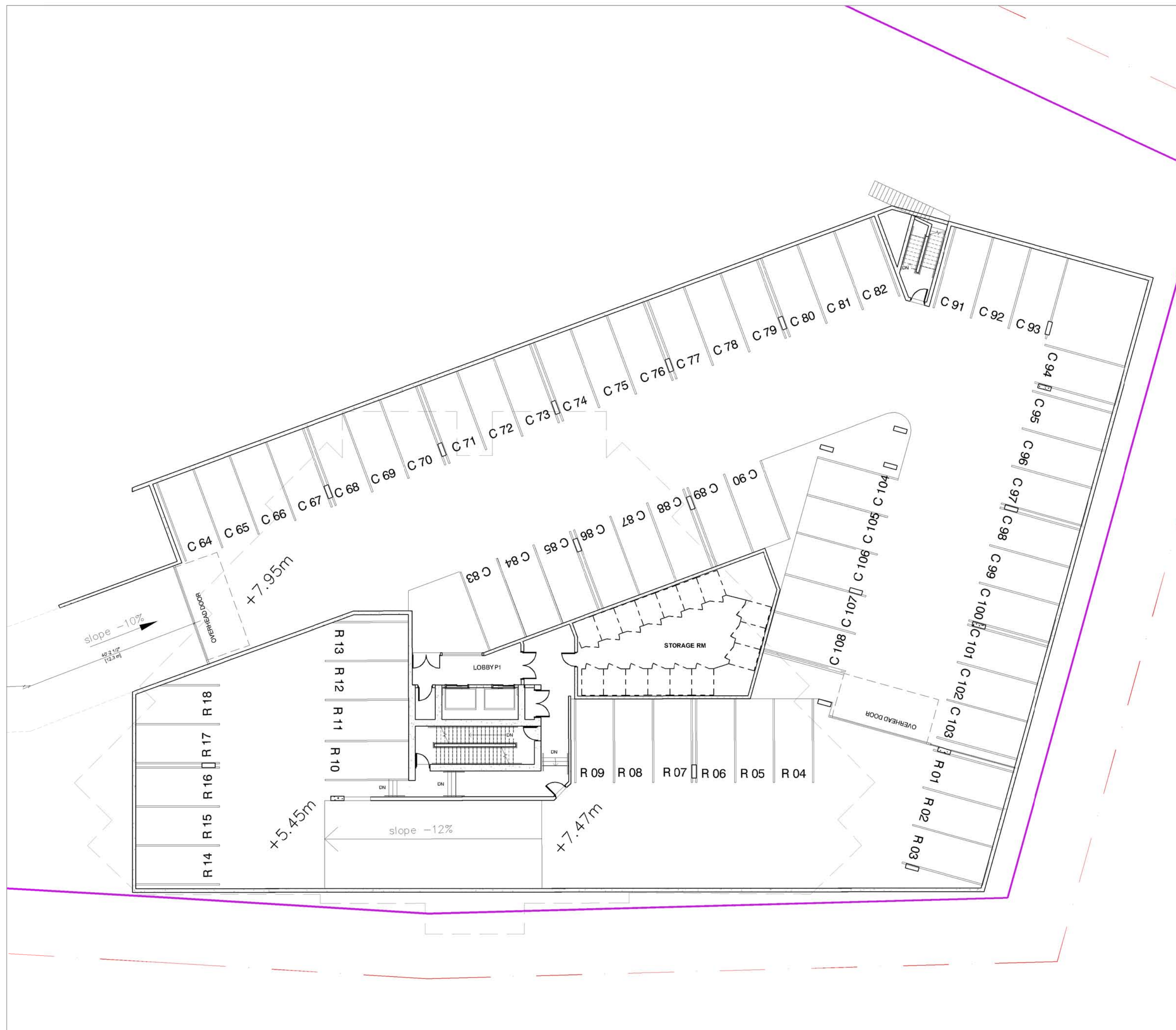

UNDERGROUND PARKING LEVEL -1
SCALE 1:200



UNDERGROUND PARKING LEVEL -2
SCALE 1:200



EXISTING SITE PICTURES

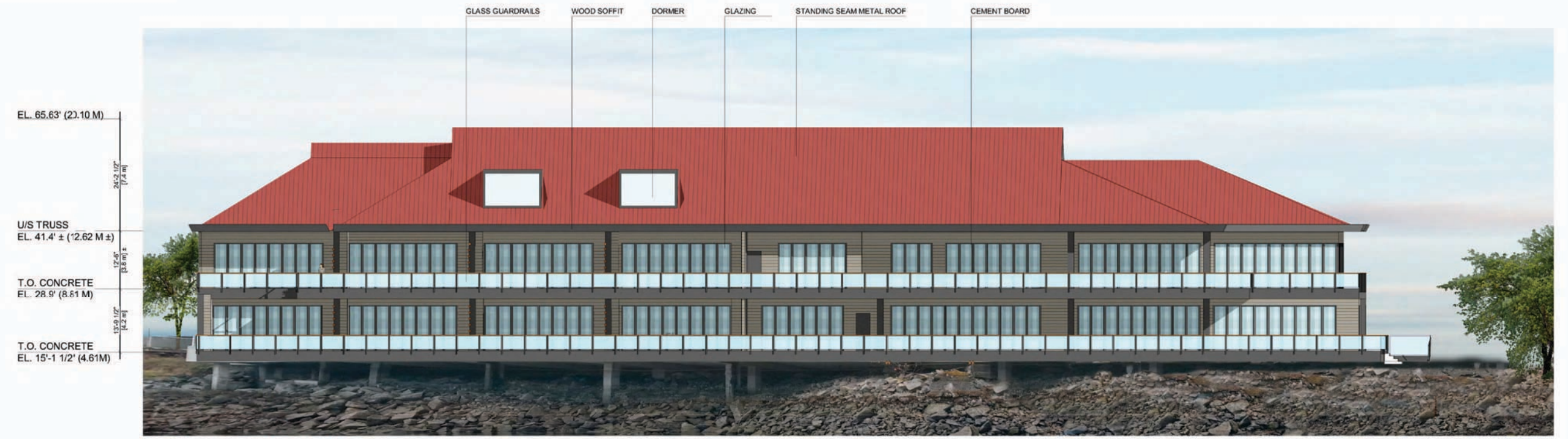

PROPOSED NORTH ELEVATION
SCALE: 1:200

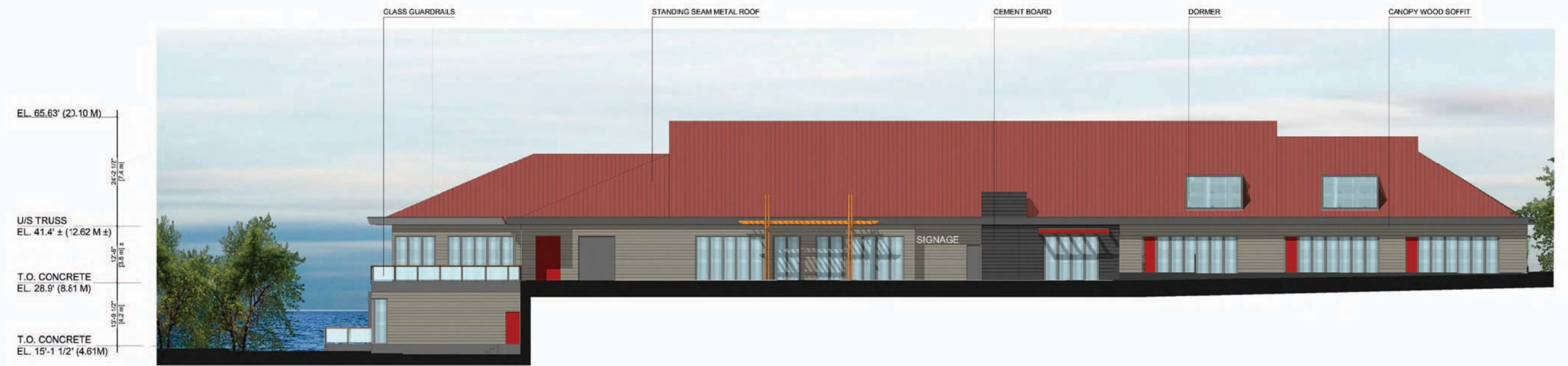

PROPOSED SOUTH ELEVATION
SCALE: 1:200



PROPOSED EAST ELEVATION
SCALE: 1:200

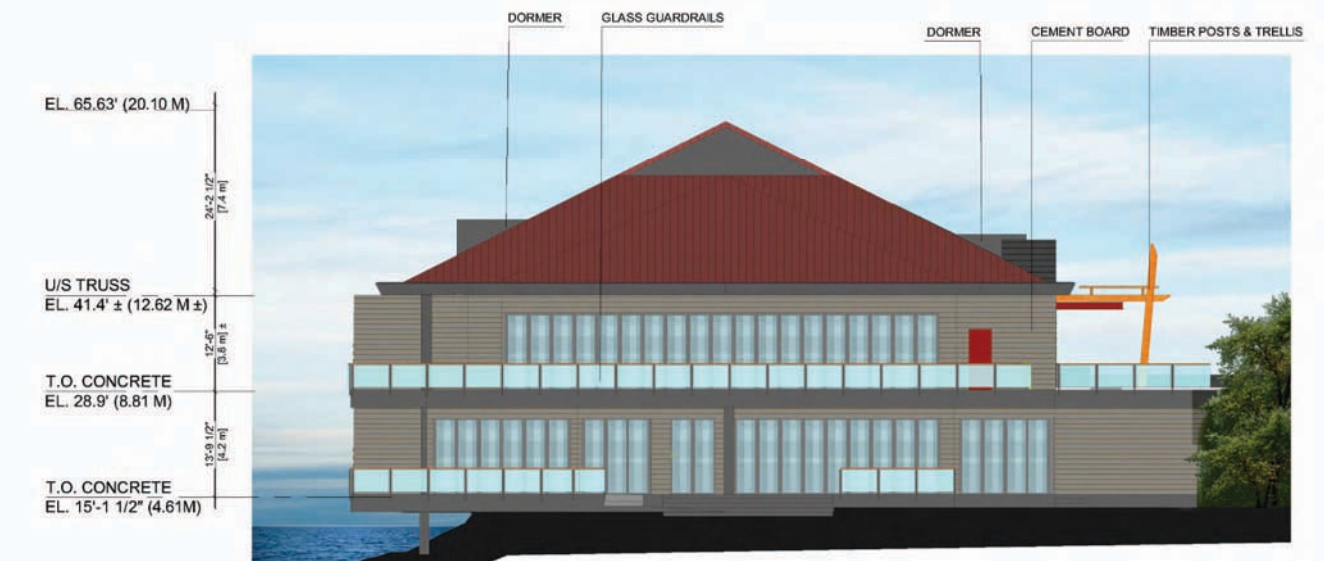

PROPOSED WEST ELEVATION
SCALE: 1:200

MATERIALS PALETTE



WOOD



ROOFING METAL
STANDING SEAM RED



FIBER CEMENT
LIGHT GREY



FIBER CEMENT
DARK GREY

FAIRWINDS LANDING

3521 DOLPHIN DR, NANOOSE BAY, BC





BUILDING B - SOUTH WEST ELEVATION - DOLPHIN ST
SCALE: 1:200



BUILDING B - WEST ELEVATION
SCALE: 1:200



BUILDING B - NORTH EAST ELEVATION
SCALE: 1:200



BUILDING B - EAST ELEVATION
SCALE: 1:200

NATURAL MATERIALS



STONE



WOOD

METAL

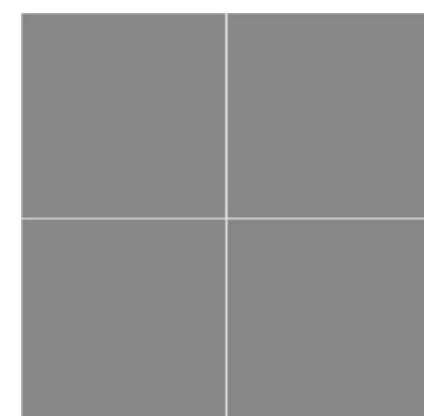

GREY METAL



ROOFING METAL
STANDING SEAM RED

FIBER CEMENT



LIGHT GREY



DARK GREY

FAIRWINDS LANDING

3521 DOLPHIN DR, NANOOSE BAY, BC



collabor8

ARCHITECTURE + DESIGN INC.

PRINCIPALS

Christopher Block
M. Arch, Architect AIBC, AAA, SAA,
OAA, LEED AP BD+C

Marcel S. Proskow
CR X, CDP

collabor8 architecture + design inc.
Marine Building
180 - 355 Burrard St.
Vancouver BC
V6C 2G8

Tel: 604 687 3390
Fax: 604 687 3325
Email: office@c-8.ca

© Copyright Reserved. This drawing and design are, and at all times remain, the property of Collabor8 Architecture + Design Inc., and can be reproduced only with written consent. This drawing must not be scaled. Contractors shall verify all dimensions prior to commencement of work, and any omissions or discrepancies shall be reported to the architect.

BUILDING B
ELEVATIONS

Date:
Scale:
Project #:

JUNE 21st 2017
AS NOTED
16018

A.08

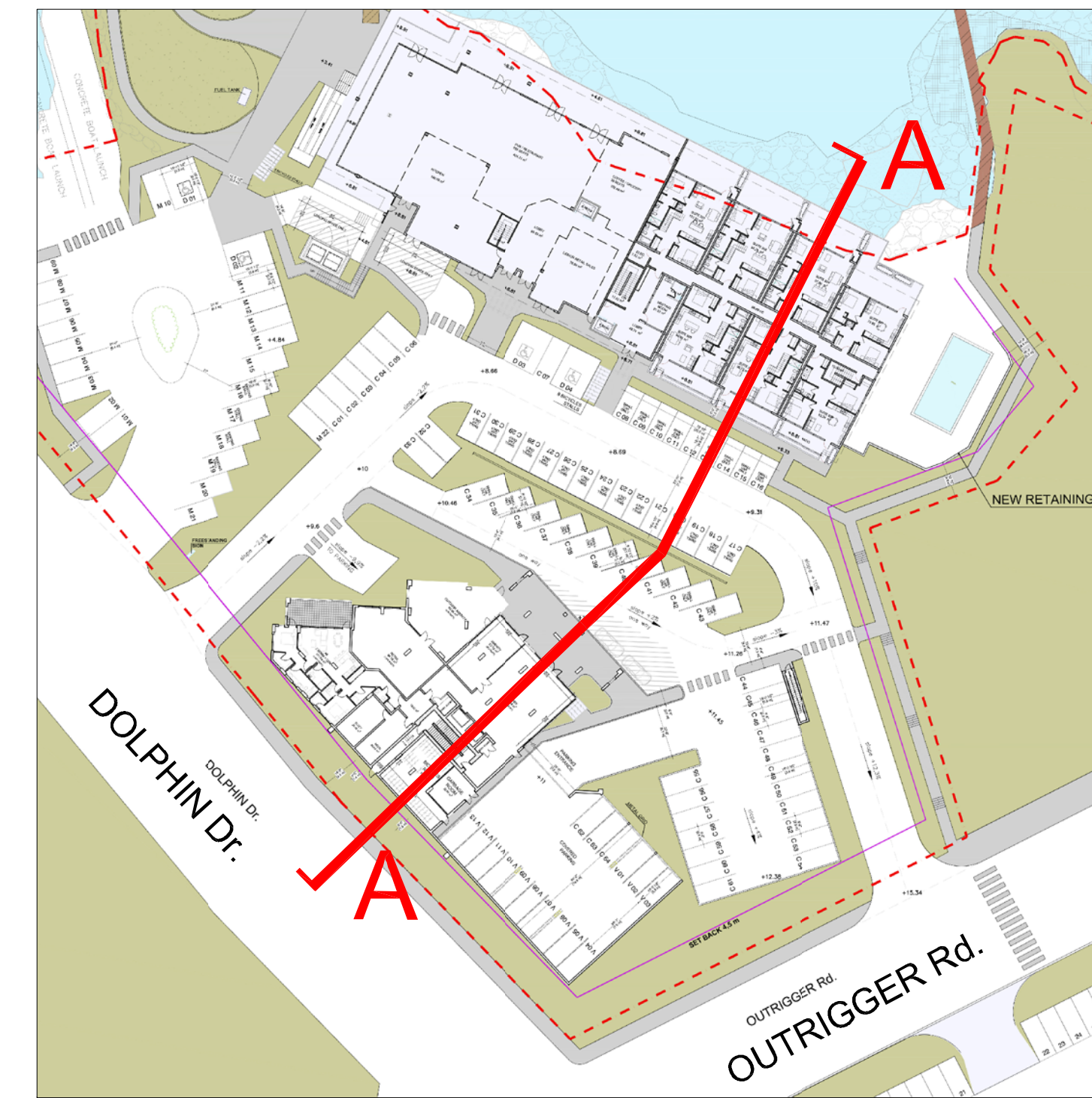

KEY PLAN

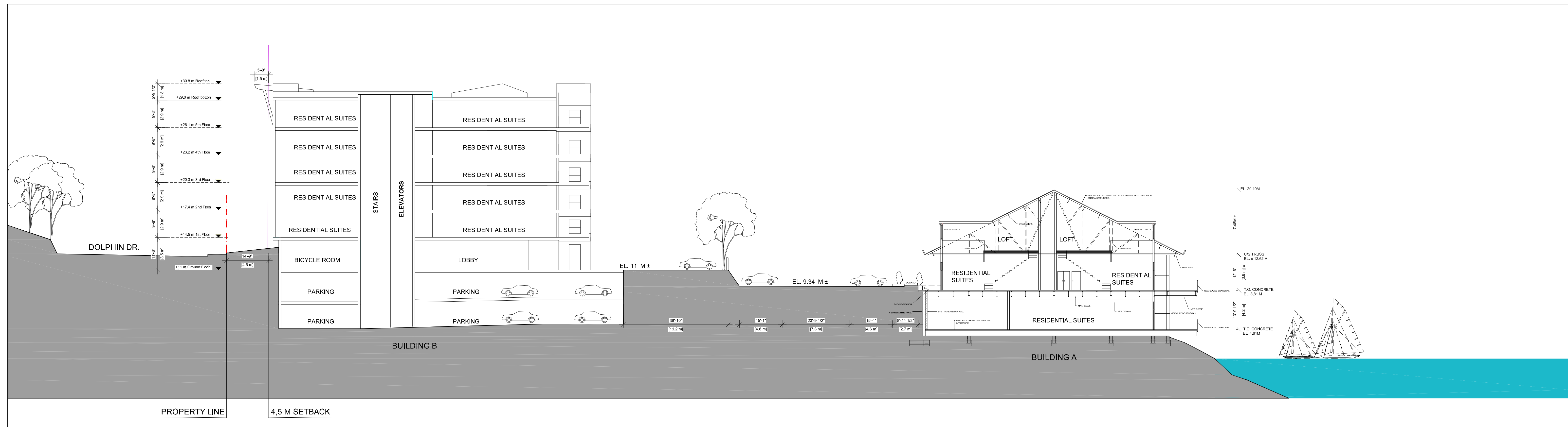

SITE SECTION A-A

FAIRWINDS LANDING

3521 DOLPHIN DR, NANOOSE BAY, BC



collabor8

ARCHITECTURE + DESIGN INC.

PRINCIPALS
Christopher Block
 M. Arch, Architect AIBC, AAA, SAA,
 OAA, LEED AP BD+C
Marcel S. Proskow
 CR.X, CDP

collabor8 architecture + design inc.
 Marine Building
 180 - 355 Burrard St.
 Vancouver BC
 V6C 2G8

Tel: 604 687 3390
 Fax: 604 687 3325
 Email: office@c-8.ca

© Copyright Reserved. This drawing and design are, and at all times remain, the property of Collabor8 Architecture + Design Inc., and can be reproduced only with written consent. This drawing must not be scaled. Contractors shall verify all dimensions prior to commencement of work, and any omissions or discrepancies shall be reported to the architect.

SITE SECTION

Date:
 Scale:
 Project #:

JUNE 21st 2017
 AS NOTED
 16018

A.09



VIEW N. 1 - PROPOSED PLAN APRIL 2009



VIEW N. 1 - NEW PROPOSAL

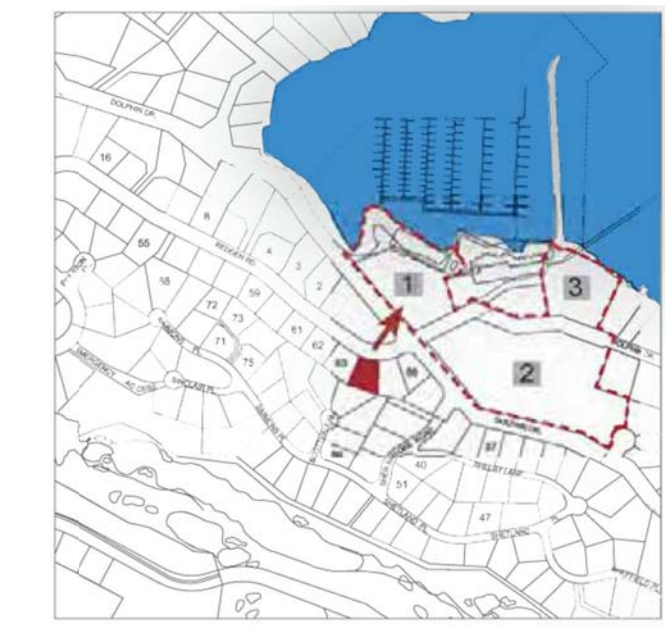

Key Plan

- Village
- Commons
- Waterfront

Address: 3503 Redden Road (Hall)
Elevation: 33.16 M



VIEW N.2 - PROPOSED PLAN APRIL 2009 - REVISED VIEW AUGUST 2010



VIEW N. 2 - NEW PROPOSAL

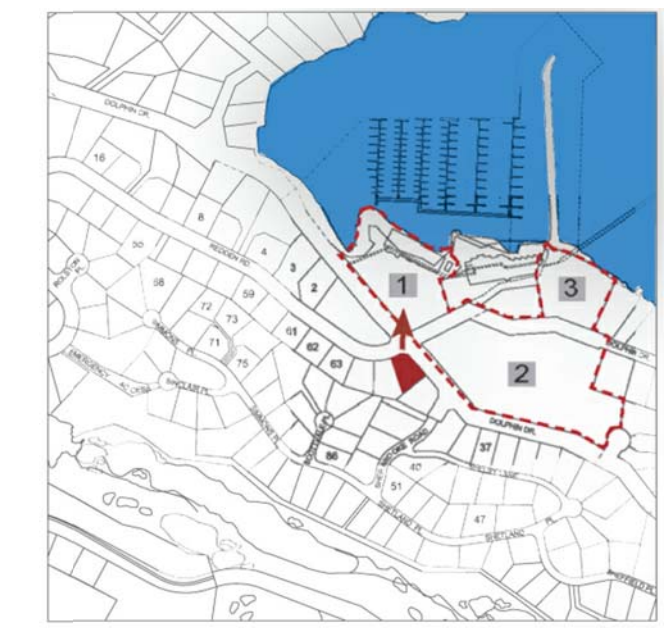

Key Plan

- Village
- Commons
- Waterfront

Address: 3520 Dolphin Drive (Schmidt)
Elevation: 22.67 M



VIEW N. 3 - PROPOSED PLAN APRIL 2009



VIEW N. 3 - NEW PROPOSAL

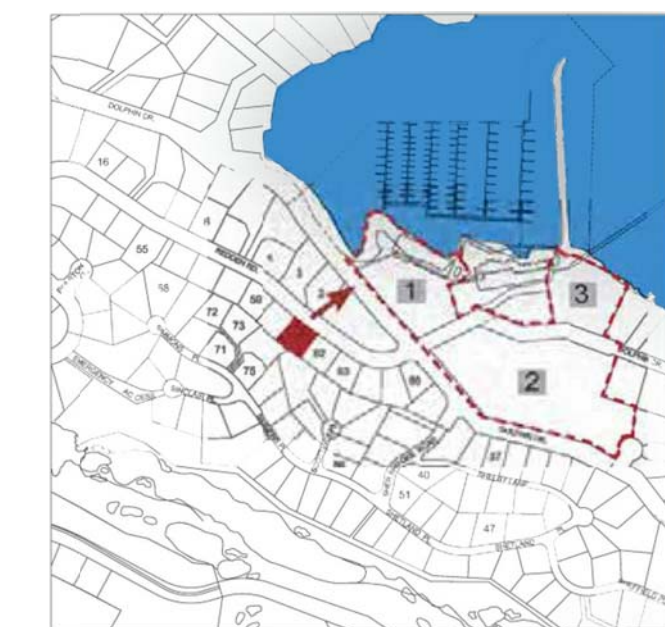

Key Plan

- Village
- Commons
- Waterfront

Address: 3484 Redden Road (Simmard)
Elevation: 46.09 M

FAIRWINDS LANDING

3521 DOLPHIN DR, NANOOSE BAY, BC



collabor8

ARCHITECTURE + DESIGN INC.

PRINCIPALS

Christopher Block
M. Arch, Architect AIBC, AAA, SAA,
OAA, LEED AP BD+C

Marcel S. Proskow
CR X, CDP

collabor8 architecture + design inc.
Marine Building
180 - 355 Burrard St.
Vancouver BC
V6C 2G8

Tel: 604 687 3390
Fax: 604 687 3325
Email: office@c-8.ca

© Copyright Reserved. This drawing and design are, and at all times remain, the property of Collabor8 Architecture + Design Inc., and can be reproduced only with written consent. This drawing must not be scaled. Contractors shall verify all dimensions prior to commencement of work, and any omissions or discrepancies shall be reported to the architect.

VIEWS STUDY

Date: JUNE 21st 2017
Scale:
Project #: 16018

A.10